

Council

LOTS 80, 81 AND 82 O'NEILL ROAD, MOUNT  
BARKER – VARIATION OF PROVISIONS OF LOCAL  
PLANNING SCHEME – SPECIAL USE AREA 12

Survey Strata Subdivision Guide Plan

Meeting Date: 22 March 2022

Number of Pages: 2

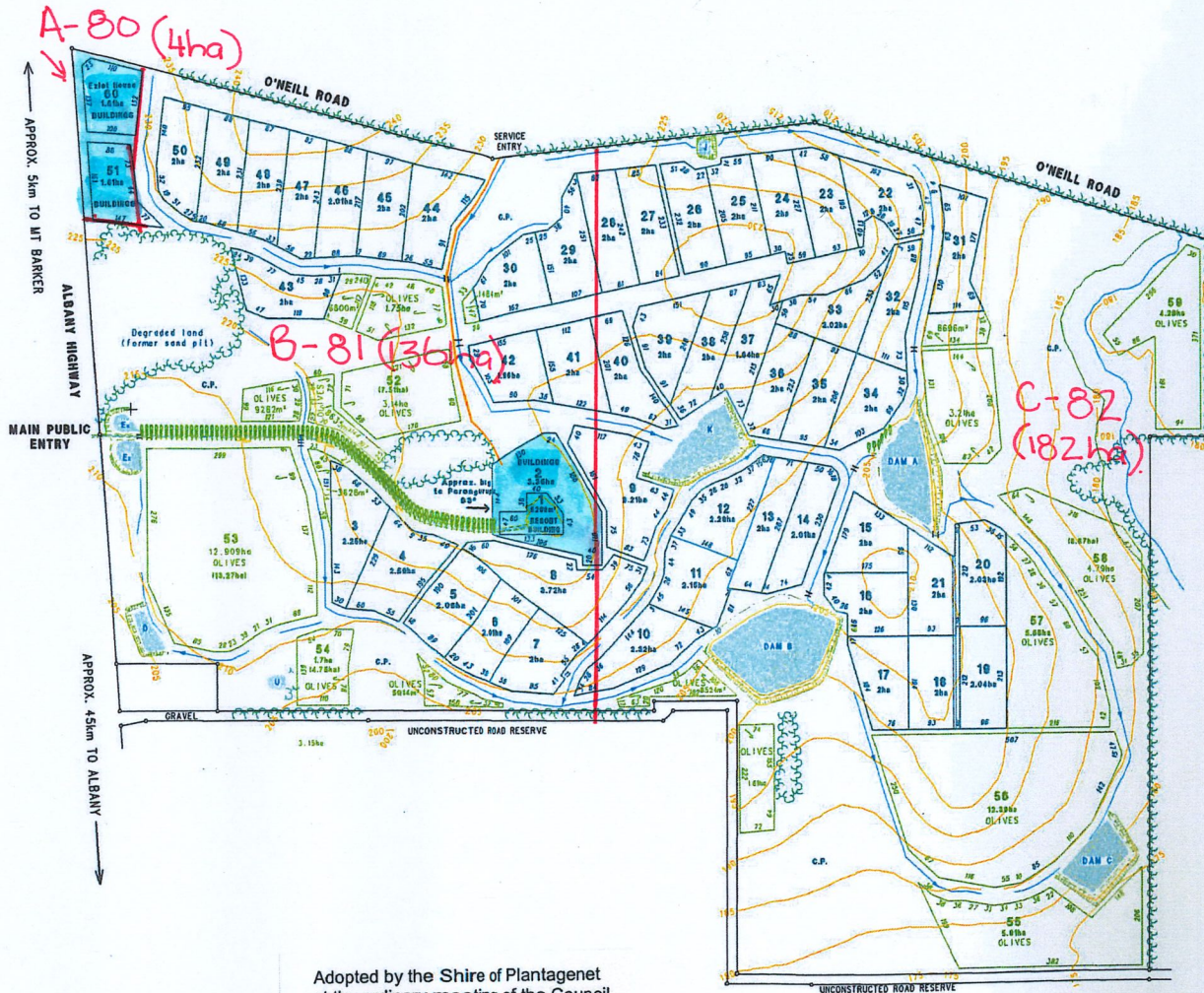

**NOTES**

- SURVEY STRATA LOTS TO BE 2.0 ha NOMINAL AREA (MINIMUM AREA 1.0ha)
- BOUNDARIES OF SURVEY STRATA LOTS SUBJECT TO FINAL PLANTING LAYOUT PLAN GOVERNED BY ROW WIDTHS, HEADLAND AND SIDE LAND REQUIREMENTS
- TOTAL VINE AREA APPROXIMATELY 102.00 ha
- TOTAL OLIVE PLANTING AREA APPROXIMATELY 62.68 ha
- TOTAL BUILDING LOT AREAS APPROXIMATELY 7.41 ha
- TOTAL COMMON PROPERTY APPROXIMATELY 135.54 ha
- TOTAL PROPERTY AREA 306.16 ha

**LEGEND**

- CULVERT & CATCHMENT DRAIN
- REMNANT VEGETATION
- DAMS

**STRATA NOTES**

- SURVEY STRATA LOTS
- VITICULTURE  
3 - 50 (incl) RESTRICTED USE - No Buildings
- HORTICULTURE  
LOTS 52 - 59 (incl) RESTRICTED USE - No Buildings
- BUILDINGS  
LOT 1 RESORT BUILDING  
LOTS 2, 51 & 60 NOT RESTRICTED
- COMMON PROPERTY  
BALANCE OF LAND - MARKED "CP"

Adopted by the Shire of Plantagenet at the ordinary meeting of the Council held on 26 August 2003.

*R. J. ...*  
Chief Executive Officer

**PROPOSED VITICULTURE / HORTICULTURE (Olive) DEVELOPMENT**  
LOT 2707, 3787 & Pt LOT 2713 O'NEILL ROAD - MOUNT BARKER

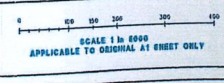

JOB No.	108074
PLAN No.	BBG - 108074-S01
DOC. CODE	
DRAWN BY	AVC 20-10-02
DATE	

TITLE	SURVEY STRATA APPLICATION
CLIENT	

**GRAY & LEWIS**  
1 Hardy Street, South Perth, WA 6008  
Tel: (08) 9432 7222 Fax: (08) 9432 7223  
perth@grayandlewis.com.au

PO Box 6222, Mount BA 6202  
Tel: (08) 9325 6225 Fax: (08) 9325 6212  
shir@grayandlewis.com.au

NO USE PLANNERS  
TECHNICAL DRAWINGS  
&  
PROJECT MANAGERS

Distance and areas subject to survey

DOCUMENT MAY ONLY BE USED FOR THE PURPOSE FOR WHICH IT WAS COMMISSIONED AND IN ACCORDANCE WITH THE TERMS OF ENGAGEMENT FOR THE COMMISSION. UNAUTHORIZED USE OF THIS DOCUMENT IN ANY FORM WHATSOEVER IS PROHIBITED.